

Mark Lueders

25 Church St. 5f Philadelphia Pa 19106
home 215.925.5830 studio 215.922.9138

Education:

The University of Pennsylvania,
Graduate School of Fine Arts
MFA in Painting, 1993

Miami University, Oxford, OH
BFA in Painting & Ceramics, 1991
Graduated Cum Laude

Rhode Island School of Design, RI
Photography and Painting credits, 1989

University of the Arts, Philadelphia, PA
Figure Drawing, 1987

Shows/Exhibitions:

- 1997 **Two Person Show**, Nancy Margolis Gallery, NY
Featured Artist of the Month, Abington Art Center, PA
6 **2 person Summer Highlight show**, The Clay Studio
Lotsa Clay, The Clay Studio, Philadelphia, PA
Crafts National 30, Zoller Gallery, State College
Something Old Something New: 1995 Mid Atlantic Fellows,
Memorial Art Gallery, Univ. of Rochester, NY
Solo, Kirkbride Gallery at the Institute of Penn. Hospital
Group Exchange Show, The Clay Space, FL
Faculty Show, Meyerson Gallery, University of Penn.
Folio print Show, Univ. of Penn., Faculty Club Gallery
- 1995 **Artists on Their Own**, Group Show, Greenwich House Pottery,
Jane Hartsook Gallery, NY
Solo Show, The Clay Studio, Philadelphia, PA
Lotsa Clay, The Clay Studio, Philadelphia, PA
Craft Forms, Wayne Art Center, Wayne, PA
Studio Days, Chester Springs, PA
Invitational Cup Show, Artworks Gallery, Seattle, WA
Faculty Show, Meyerson Gallery, Univ. of Penn.
- 1994 **20th Anniversary Celebration**, The Clay Studio, PA
Resident Artist Group Show, The Clay Studio, PA
14 Artists, Group Show, Putney, VT
Faculty Show, Wayne Art Center, PA
- 1993 **30th Annual Dimensions**, Nat. Juried, Winston Salem, NC
Group Show, American Artist Gallery, Devon, PA
6SPACES, six Artists initiated show, Meyerson Gallery, PA
- 1992 **University of Pennsylvania Fall Show**, Phila., PA
Two Person Show, Print Gallery, Morgan Building, PA
Large Print Exhibition, Meyerson Gallery, Phila., PA
Folio print Show, Univ. of Penn., Faculty Club Gallery
- 1990 **Viola Peacock**, Juried, second prize, Oxford, OH

Teaching Experience:

1997-95

Visiting Lecturer/ Head of Clay Dept., The University of Pennsylvania, Currently building a Clay program w/ the DFA.
Overseeing 3 Teaching Assistants, and 2 work studies.
Teaching: Clay Sculpture / Wheel/ Advanced Clay,
Combined Techniques

1997-94

Resident Artist & Ceramics Teacher, The Clay Studio, Phila., PA, Teaching Adult evening: Handbuilding/Throwing & Claymobile, (Outreach clay classes transported by van to Philadelphia public schools, nursing homes, and community centers.)

1996-94

Drawing and Ceramics Teacher for adults and children at The Wayne Art Center, Wayne, PA
Ran The Ceramics Dept. / Worked with Director to develop new programming and professionalize studio operations.

1995

Ceramics Teacher at The University Arts League, Evening classes., West Phila., PA

1994-93

Taught Beginning Painting for College of General Studies, University of Penn.
Teaching Assistant for 3-D Design, Univ. of Penn.

1992-91

Co-Taught Ceramics, Wood-working, Painting, The Putney School Summer Program, Putney, VT. (ages 12-18)
Responsible as a dorm head for International Students.
Developed evening workshops in printmaking.
Led camping trips down the Connecticut River.

1991

Ceramics Teacher, Miami University, Oxford, OH
Senior year taught 6 beginning sprint classes to University at large.

Did You Know?
Mark's golf
handicap is 13.

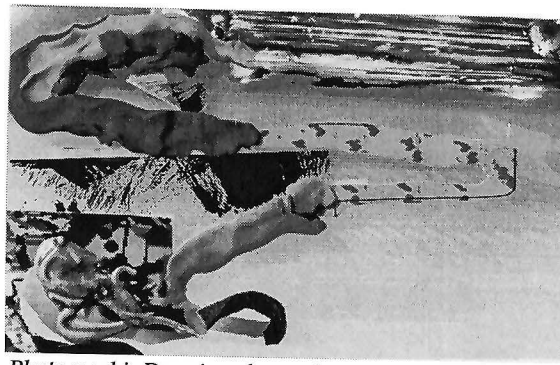

Photographic Drawing, clay, sculpy, acetate, paper, Microsoft paint, 20"x30", 1995

Awards/Grants/Publications:

- 1995 **Mid Atlantic Regional NEA Fellowship**
(Craft)
- 1991 **Pye Painting Scholarship**, Miami University, OH
- 1987 **Congressional District Award**, Washington, DC

- 1997 **Handbuilt Ceramics**, Lark Publishing 1997
(two images used)

Workshops/Residencies:

- Screen printing on clay workshop.**
Moore College of Art and Design, Phila., PA
Chestersprings Art Center, Chestersprings, PA
- Please Touch Museum**, Visiting Artist/childrens
workshops. Phila., PA
- Extruder, (The under-used tool) Workshop.**
The Clay Studio, Phila., PA
- Watershed Center For the Arts**, New Castle, ME
partially funded, summer resident.
- The Clay Studio**, Five year Residency, Phila. PA

Related Work Experience:

Clay Studio School Technician

General Management duties, inventory, glaze making, maintain electric and gas kilns. Responsible for school firings and outreach work.

Assistant to Sculptor Dan Nardi

Helped to produce an outdoor commissioned piece, Collegeville, Pa. Became efficient in concrete mold making, pouring and general construction. Also responsible for hiring staff.

Gallery Assitant, at The C.A.G.E., (Cincinnati Artists Group Effort) Worked with Director in coordinating shows, managing the gallery and installing work.

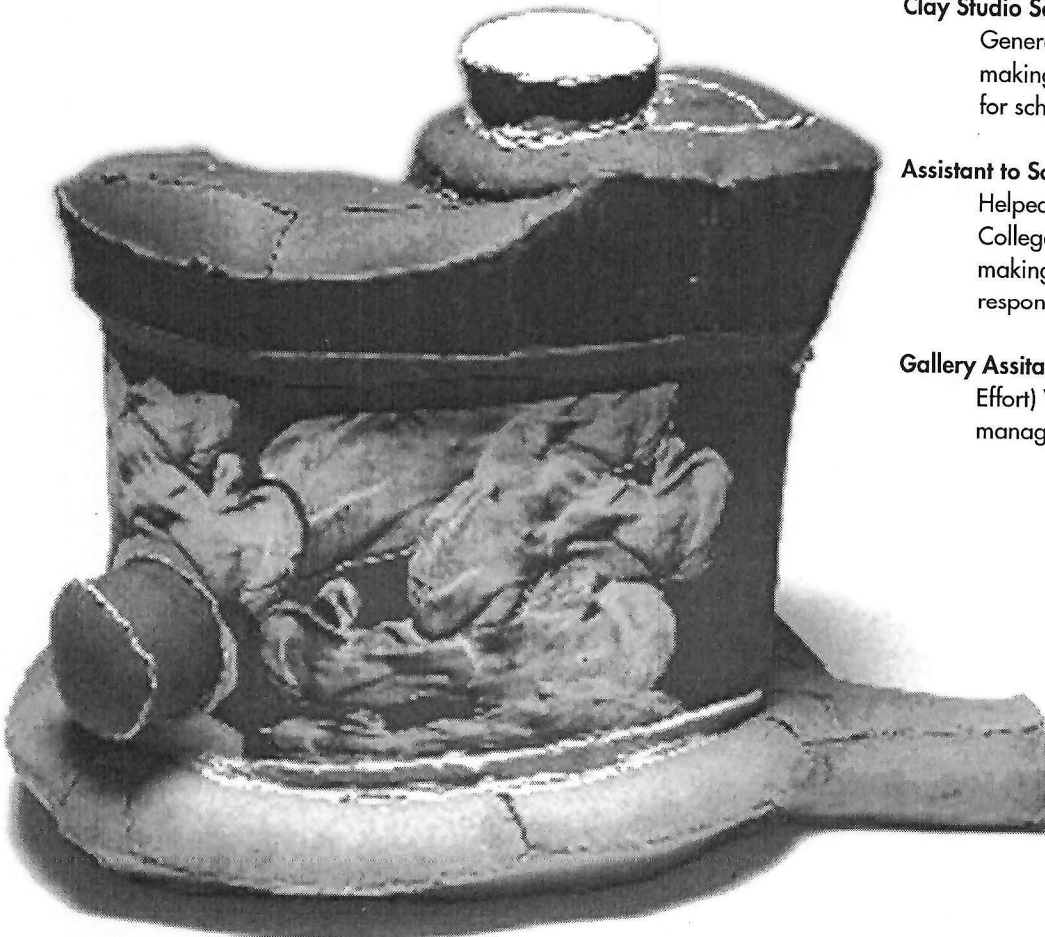

Form 1, clay, 24"x24"x13", 1996

Did You Know

Mark's last name,
Lueders, is
pronounced:
"Leaders."